

To the Chairperson and Members of the
South East Area Committee

Part 8 Notification for information purposes only
Irishtown Stadium Refurbishment, 1 Kerlogue Road, Dublin 4

Introduction:

The proposed development as outlined below is to provide for the upgrade of part of Irishtown Stadium to enhance facilities for staff and users of the stadium.

Location:

The site is located within Irishtown Stadium, which is positioned along the south-eastern boundary of Ringsend Park. On all other sides, the stadium is bounded by predominantly two storey residential development, with Kerlogue Road and Bremen Road to the south and Pine Road to the north-east. Vehicular access to the stadium is from Chapel Avenue to the south-west. There is a parking area to the front of the stadium building which is a two storey curved structure positioned parallel to the running track. Other sports facilities within the site include 5 no. synthetic grass pitches, 1 no. grass soccer pitch, a high jump area, javelin runway, steeple chase runway, pole-vault runway, a shot-put and discus/hammer area.

Scope of Development:

The proposed works consists of the following;

Ground Floor Works

- To improve security for staff by upgrading reception to include turnstiles and a new glazed single storey entrance extension to improve surveillance
- To provide toilets and staff changing area in a new single storey extension
- To provide a changing places toilet facility in a new single storey extension
- To provide a new draught lobby to rear of the existing reception
- To upgrade 2 no. existing gym changing rooms

First Floor Works

- To upgrade the existing toilets

Planning Context:

Zoning & Designations

Under the Dublin City Development Plan 2016-2022 the site is zoned Z9, '*To preserve, provide and improve recreational amenity and open space and green networks*'.

The proposed development can be categorised as being associated with a 'clubhouse and associated facilities', which is listed as a 'permissible use' under the Z9 zoning objective.

Having regard to the scope and nature of the proposed development and the zoning of the land, the development would not materially contravene the current Dublin City Development Plan 2016-2022.

The site is not located within an Architectural Conservation Area and does not contain any Protected Structures.

Development Plan Context:

Under the Dublin City Development Plan 2016-2022 the following policies, objectives and sections of the Development Plan are relevant:

- **GI31:** To improve on existing sports/ recreational facilities in the city through the implementation of the Dublin City Sport and Active Recreation Strategy 2009–2016 and to ensure the availability of a range of recreational facilities to the general population of all ages and groups at locations throughout the city, including ice-skating. In areas where a deficiency exists, Dublin City Council will work with the providers of such facilities, including schools, institutions and private operators, to ensure access to the local population
- **GI037:** To provide additional sports facilities for young people within the Ringsend/Irishtown Area.
- **SN20:** To promote the development of both indoor and outdoor facilities/spaces for young people e.g. multi-use games areas (MUGAs), teenage shelters, skateboarding areas and skateboard parks, youth cafés, youth centres, and kids clubs

Section 10.5.8 of the Dublin City report Sport, Recreation and Play states;

The development of sport and recreation are important in encouraging a sense of well-being and social contact. Dublin City Council acknowledges the very important role that sporting and social clubs play in enhancing the social and recreational life of the city's communities. Facilities for both formal and informal recreation and catering for persons at all stages in their lifecycle, all abilities and diverse cultures are required. Dublin City Council will liaise with sporting organisations to ensure where possible that the City Council responds to the needs of sports clubs and communities in the provision of quality facilities. In this regard, 'Dublin City Sport and Active Recreation Strategy 2009–2016' outlines how the Council can work with interested parties to deliver high-quality and sustainable sport and active recreation services. In relation to sports and recreation facilities, the policy aims to seek appropriate levels of provision for a variety of uses for all ages.

The proposal is deemed to be consistent with the policies and objectives outlined in the Dublin City Development Plan 2016-2022.

Part 8 procedure:

Pursuant to Article 80(1)(k) of the Planning and Development Regulations 2001(as amended) the proposed development is considered to be subject to Part 8 Procedures as the development costs are estimated to exceed €126,000.

Margret Glupker
Executive Architect

Appendix

Drawings
Ordnance Survey Location Map
Existing Site Plan
Proposed Site Plan A
Proposed Site Plan B
Existing Ground Floor Plan
Proposed Ground Floor Plan
Existing First Floor Plan
Proposed First Floor Plan
Proposed Elevations

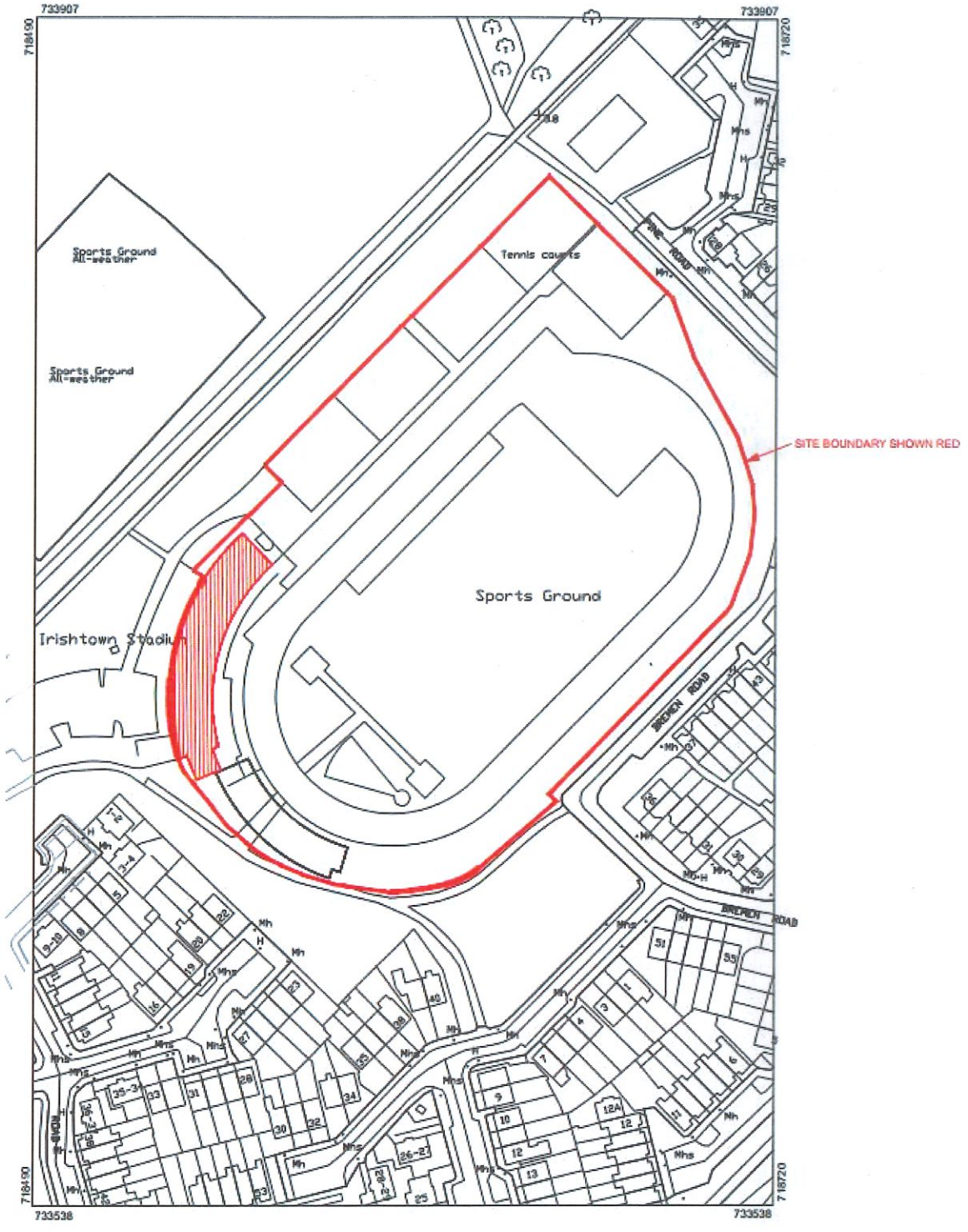

Ordnance Survey Location Map

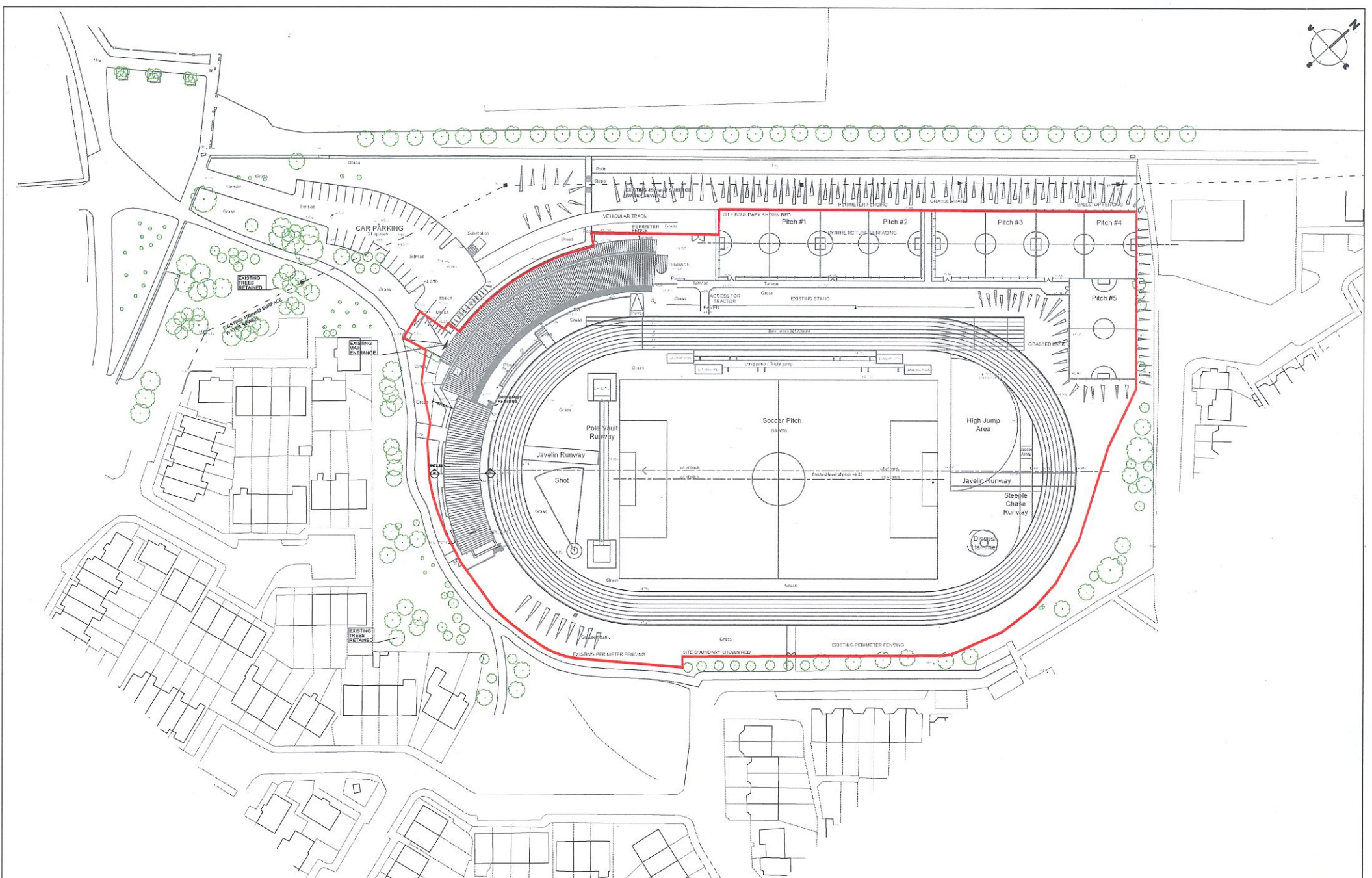

DISCLAIMER:
 TODD ARCHITECTS CONFIRMS THAT THIS PLAN IS A PRELIMINARY DESIGN AND IS NOT TO BE USED FOR CONSTRUCTION. THE CLIENT HAS REVIEWED AND APPROVED THIS PLAN AND HAS AGREED TO TAKE RESPONSIBILITY FOR THE ACCURACY OF THE INFORMATION PROVIDED. TODD ARCHITECTS ACCEPTS NO LIABILITY FOR ANY ERRORS OR OMISSIONS IN THIS PLAN OR FOR ANY CONSEQUENCES ARISING FROM THE USE OF THIS PLAN. THE CLIENT IS ADVISED THAT THIS PLAN IS NOT TO BE USED FOR CONSTRUCTION AND IS NOT TO BE RELIED UPON FOR ANY PURPOSES. THE CLIENT IS ADVISED THAT THIS PLAN IS NOT TO BE USED FOR CONSTRUCTION AND IS NOT TO BE RELIED UPON FOR ANY PURPOSES. THE CLIENT IS ADVISED THAT THIS PLAN IS NOT TO BE USED FOR CONSTRUCTION AND IS NOT TO BE RELIED UPON FOR ANY PURPOSES.

Rev	Date	Description	Drawn by	Checked by
1	20/05/2021	EXISTING SITE PLAN		

PLANNING DATE: 20/05/2021 DRAWING NO: OM PL SCALE: 1:500 SHEET: A1		PROJECT: PROPOSED ALTERATIONS TO IRISHTOWN STADIUM CLIENT: DUBLIN CITY COUNCIL DRAWING TITLE: EXISTING SITE PLAN		
19041-00-100-003		00		© TODD ARCHITECTS LTD All rights reserved

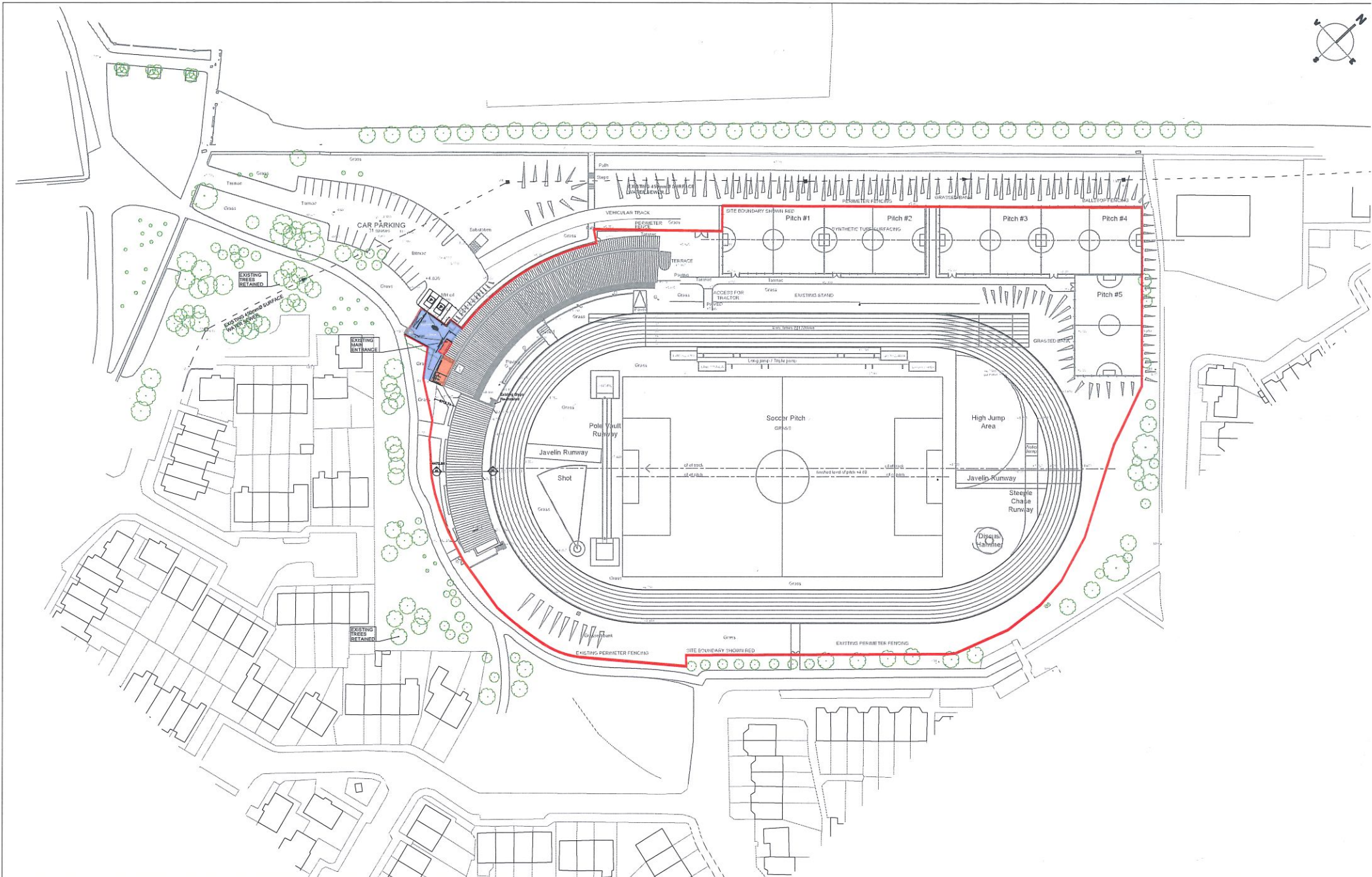

DISCLAIMER:
 THE ARCHITECTS CONFIRM THAT RECEPTORS CAN ONLY RELY ON APPROVED CONTROLLED DOCUMENT FORMATS AS CONTROLLED DOCUMENT FORMATS. UNAPPROVED FORMATS ARE UNCONTROLLED DOCUMENT FORMATS. THE ARCHITECTS CONFIRM THAT ANY INFORMATION PROVIDED TO THEM BY THE RECEPTOR IS UNCONTROLLED DOCUMENT FORMATS AND IS NOT TO BE CONSIDERED AS A BASIS FOR ANY DESIGN OR INFORMATION PROVIDED TO THEM. THE ARCHITECTS CONFIRM THAT ANY INFORMATION PROVIDED TO THEM BY THE RECEPTOR IS UNCONTROLLED DOCUMENT FORMATS AND IS NOT TO BE CONSIDERED AS A BASIS FOR ANY DESIGN OR INFORMATION PROVIDED TO THEM. THE ARCHITECTS CONFIRM THAT ANY INFORMATION PROVIDED TO THEM BY THE RECEPTOR IS UNCONTROLLED DOCUMENT FORMATS AND IS NOT TO BE CONSIDERED AS A BASIS FOR ANY DESIGN OR INFORMATION PROVIDED TO THEM.

NO. 123456789	DATE: 20/05/2021
PLANNING	PROPOSED ALTERATIONS TO IRISH TOWN STADIUM
OM	EXISTING SITE PLAN
1:500	A1
19041-00-100-003	00

TODD

ARCHITECTS
 100, 101, 102, 103, 104, 105, 106, 107, 108, 109, 110, 111, 112, 113, 114, 115, 116, 117, 118, 119, 120, 121, 122, 123, 124, 125, 126, 127, 128, 129, 130, 131, 132, 133, 134, 135, 136, 137, 138, 139, 140, 141, 142, 143, 144, 145, 146, 147, 148, 149, 150, 151, 152, 153, 154, 155, 156, 157, 158, 159, 160, 161, 162, 163, 164, 165, 166, 167, 168, 169, 170, 171, 172, 173, 174, 175, 176, 177, 178, 179, 180, 181, 182, 183, 184, 185, 186, 187, 188, 189, 190, 191, 192, 193, 194, 195, 196, 197, 198, 199, 200, 201, 202, 203, 204, 205, 206, 207, 208, 209, 210, 211, 212, 213, 214, 215, 216, 217, 218, 219, 220, 221, 222, 223, 224, 225, 226, 227, 228, 229, 230, 231, 232, 233, 234, 235, 236, 237, 238, 239, 240, 241, 242, 243, 244, 245, 246, 247, 248, 249, 250, 251, 252, 253, 254, 255, 256, 257, 258, 259, 260, 261, 262, 263, 264, 265, 266, 267, 268, 269, 270, 271, 272, 273, 274, 275, 276, 277, 278, 279, 280, 281, 282, 283, 284, 285, 286, 287, 288, 289, 290, 291, 292, 293, 294, 295, 296, 297, 298, 299, 300, 301, 302, 303, 304, 305, 306, 307, 308, 309, 310, 311, 312, 313, 314, 315, 316, 317, 318, 319, 320, 321, 322, 323, 324, 325, 326, 327, 328, 329, 330, 331, 332, 333, 334, 335, 336, 337, 338, 339, 340, 341, 342, 343, 344, 345, 346, 347, 348, 349, 350, 351, 352, 353, 354, 355, 356, 357, 358, 359, 360, 361, 362, 363, 364, 365, 366, 367, 368, 369, 370, 371, 372, 373, 374, 375, 376, 377, 378, 379, 380, 381, 382, 383, 384, 385, 386, 387, 388, 389, 390, 391, 392, 393, 394, 395, 396, 397, 398, 399, 400, 401, 402, 403, 404, 405, 406, 407, 408, 409, 410, 411, 412, 413, 414, 415, 416, 417, 418, 419, 420, 421, 422, 423, 424, 425, 426, 427, 428, 429, 430, 431, 432, 433, 434, 435, 436, 437, 438, 439, 440, 441, 442, 443, 444, 445, 446, 447, 448, 449, 450, 451, 452, 453, 454, 455, 456, 457, 458, 459, 460, 461, 462, 463, 464, 465, 466, 467, 468, 469, 470, 471, 472, 473, 474, 475, 476, 477, 478, 479, 480, 481, 482, 483, 484, 485, 486, 487, 488, 489, 490, 491, 492, 493, 494, 495, 496, 497, 498, 499, 500, 501, 502, 503, 504, 505, 506, 507, 508, 509, 510, 511, 512, 513, 514, 515, 516, 517, 518, 519, 520, 521, 522, 523, 524, 525, 526, 527, 528, 529, 530, 531, 532, 533, 534, 535, 536, 537, 538, 539, 540, 541, 542, 543, 544, 545, 546, 547, 548, 549, 550, 551, 552, 553, 554, 555, 556, 557, 558, 559, 560, 561, 562, 563, 564, 565, 566, 567, 568, 569, 570, 571, 572, 573, 574, 575, 576, 577, 578, 579, 580, 581, 582, 583, 584, 585, 586, 587, 588, 589, 590, 591, 592, 593, 594, 595, 596, 597, 598, 599, 600, 601, 602, 603, 604, 605, 606, 607, 608, 609, 610, 611, 612, 613, 614, 615, 616, 617, 618, 619, 620, 621, 622, 623, 624, 625, 626, 627, 628, 629, 630, 631, 632, 633, 634, 635, 636, 637, 638, 639, 640, 641, 642, 643, 644, 645, 646, 647, 648, 649, 650, 651, 652, 653, 654, 655, 656, 657, 658, 659, 660, 661, 662, 663, 664, 665, 666, 667, 668, 669, 670, 671, 672, 673, 674, 675, 676, 677, 678, 679, 680, 681, 682, 683, 684, 685, 686, 687, 688, 689, 690, 691, 692, 693, 694, 695, 696, 697, 698, 699, 700, 701, 702, 703, 704, 705, 706, 707, 708, 709, 710, 711, 712, 713, 714, 715, 716, 717, 718, 719, 720, 721, 722, 723, 724, 725, 726, 727, 728, 729, 730, 731, 732, 733, 734, 735, 736, 737, 738, 739, 740, 741, 742, 743, 744, 745, 746, 747, 748, 749, 750, 751, 752, 753, 754, 755, 756, 757, 758, 759, 760, 761, 762, 763, 764, 765, 766, 767, 768, 769, 770, 771, 772, 773, 774, 775, 776, 777, 778, 779, 780, 781, 782, 783, 784, 785, 786, 787, 788, 789, 790, 791, 792, 793, 794, 795, 796, 797, 798, 799, 800, 801, 802, 803, 804, 805, 806, 807, 808, 809, 810, 811, 812, 813, 814, 815, 816, 817, 818, 819, 820, 821, 822, 823, 824, 825, 826, 827, 828, 829, 830, 831, 832, 833, 834, 835, 836, 837, 838, 839, 840, 841, 842, 843, 844, 845, 846, 847, 848, 849, 850, 851, 852, 853, 854, 855, 856, 857, 858, 859, 860, 861, 862, 863, 864, 865, 866, 867, 868, 869, 870, 871, 872, 873, 874, 875, 876, 877, 878, 879, 880, 881, 882, 883, 884, 885, 886, 887, 888, 889, 890, 891, 892, 893, 894, 895, 896, 897, 898, 899, 900, 901, 902, 903, 904, 905, 906, 907, 908, 909, 910, 911, 912, 913, 914, 915, 916, 917, 918, 919, 920, 921, 922, 923, 924, 925, 926, 927, 928, 929, 930, 931, 932, 933, 934, 935, 936, 937, 938, 939, 940, 941, 942, 943, 944, 945, 946, 947, 948, 949, 950, 951, 952, 953, 954, 955, 956, 957, 958, 959, 960, 961, 962, 963, 964, 965, 966, 967, 968, 969, 970, 971, 972, 973, 974, 975, 976, 977, 978, 979, 980, 981, 982, 983, 984, 985, 986, 987, 988, 989, 990, 991, 992, 993, 994, 995, 996, 997, 998, 999, 1000

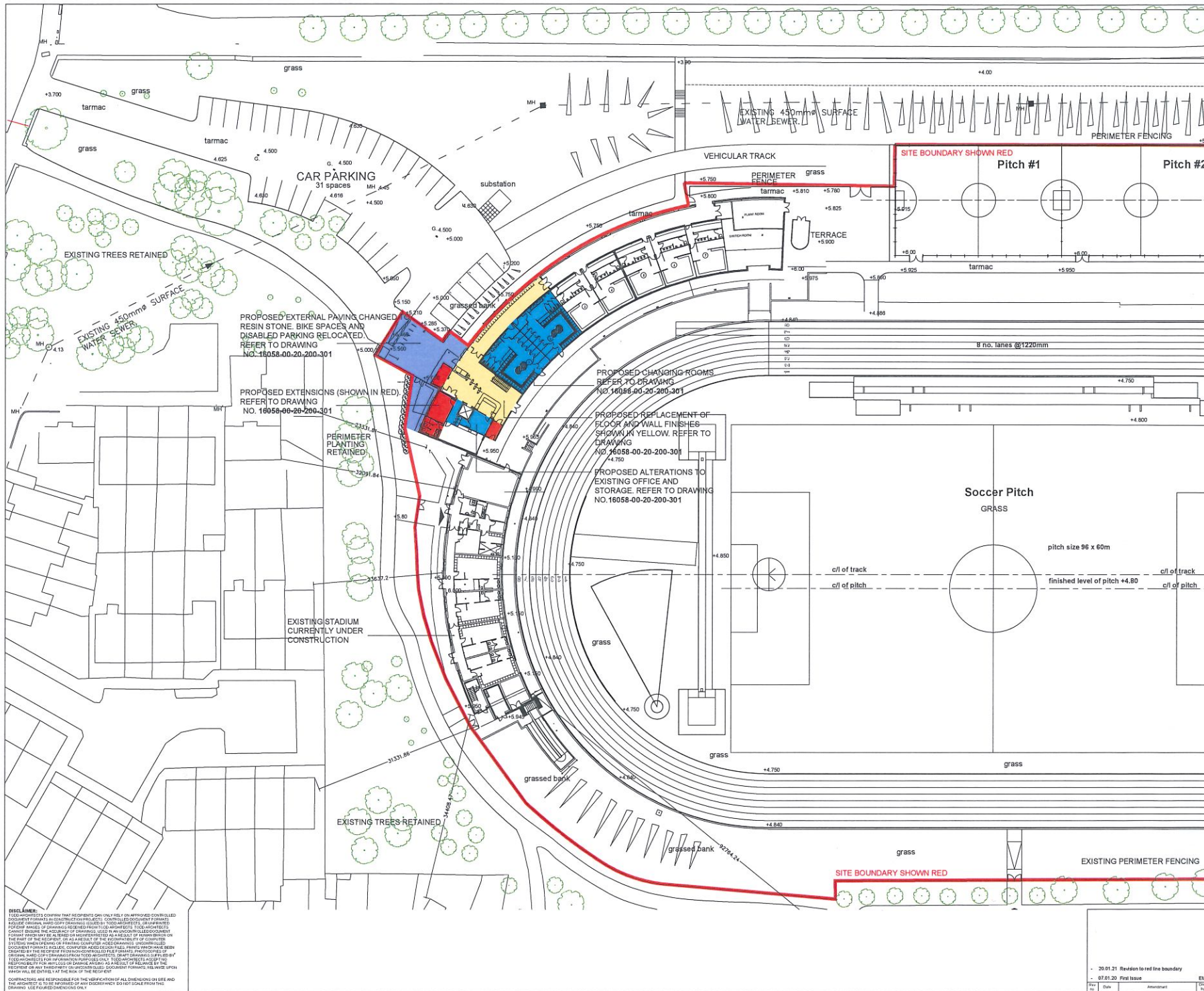

- OUTLINE OF SITE IN DCC'S OWNERSHIP SHOWN RED
- DENOTES AREAS OF PAVING
- GRASS AREA
- ALTERATIONS
- EXTENSIONS
- PROPOSED EXTENT OF REPLACEMENT OF FLOOR AND WALL FINISHES IN CORRIDOR AREAS
- REPLACEMENT OF EXTERNAL PAVING

PROPOSED EXTERNAL PAVING CHANGED TO RESIN STONE. BIKE SPACES AND DISABLED PARKING RELOCATED. REFER TO DRAWING NO. 16058-00-20-200-301

PROPOSED EXTENSIONS (SHOWN IN RED). REFER TO DRAWING NO. 16058-00-20-200-301

PROPOSED CHANGING ROOMS REFER TO DRAWING NO. 16058-00-20-200-301

PROPOSED REPLACEMENT OF FLOOR AND WALL FINISHES SHOWN IN YELLOW. REFER TO DRAWING NO. 16058-00-20-200-301

PROPOSED ALTERATIONS TO EXISTING OFFICE AND STORAGE. REFER TO DRAWING NO. 16058-00-20-200-301

EXISTING STADIUM CURRENTLY UNDER CONSTRUCTION

EXISTING TREES RETAINED

DISCLAIMER:
 TODD ARCHITECTS CONFIRM THAT RECIPIENTS CAN ONLY RELY ON APPROVED CONTROLLED DOCUMENTS FOR INFORMATION ON CONSTRUCTION PROJECTS. CONTROLLED DOCUMENTS FORMATS INCLUDE: CONTRACT DOCUMENTS, TECHNICAL SPECIFICATIONS, DRAWINGS, AND OTHER DOCUMENTS. TODD ARCHITECTS, OR ANY OTHER PARTY, DOES NOT WARRANT, GUARANTEE, OR REPRESENT THAT ANY INFORMATION CONTAINED IN THESE DOCUMENTS IS ACCURATE, COMPLETE, OR UP-TO-DATE. RECIPIENTS SHOULD VERIFY ALL INFORMATION CONTAINED IN THESE DOCUMENTS WITH THE APPROPRIATE AUTHORITIES. TODD ARCHITECTS ACCEPTS NO LIABILITY FOR ANY INFORMATION CONTAINED IN THESE DOCUMENTS THAT IS NOT PROVIDED BY THE CLIENT. RECIPIENTS SHOULD CONSULT WITH THE APPROPRIATE AUTHORITIES FOR ANY INFORMATION CONTAINED IN THESE DOCUMENTS THAT IS NOT PROVIDED BY THE CLIENT. RECIPIENTS SHOULD CONSULT WITH THE APPROPRIATE AUTHORITIES FOR ANY INFORMATION CONTAINED IN THESE DOCUMENTS THAT IS NOT PROVIDED BY THE CLIENT. RECIPIENTS SHOULD CONSULT WITH THE APPROPRIATE AUTHORITIES FOR ANY INFORMATION CONTAINED IN THESE DOCUMENTS THAT IS NOT PROVIDED BY THE CLIENT.

20.01.21 Revision to red line boundary 07.01.20 First Issue		PL EM JP EM JP	Date 1:500 N/A	Project Name PROPOSED ALTERATIONS TO RISHWOWN STADIUM	Client DUBLIN CITY COUNCIL



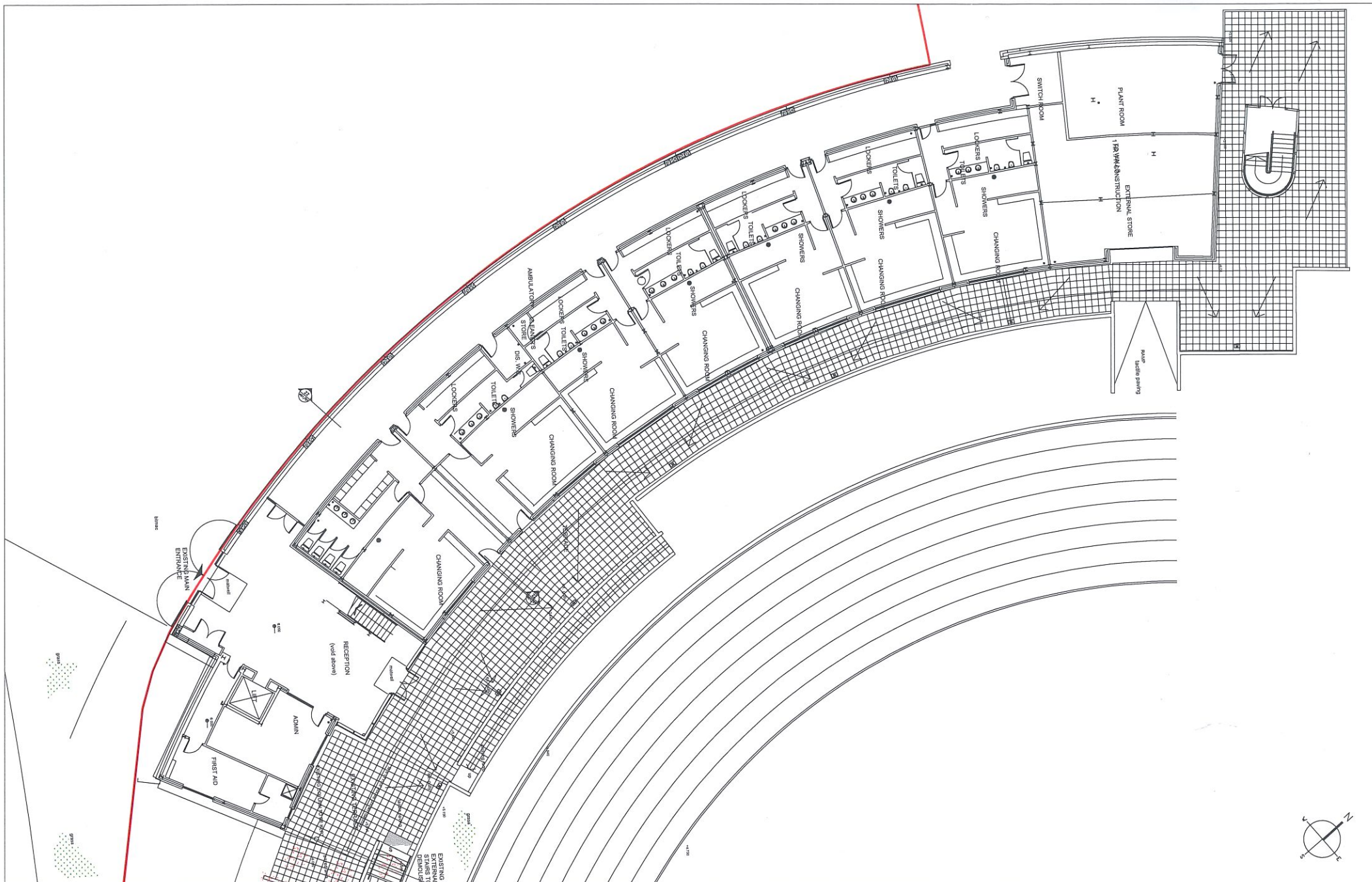

DISCLAIMER:
 TODD ARCHITECTS CONFIRMS THAT RECEIPTS CAN ONLY BE GIVEN APPROVED CONTROLLED DOCUMENTS IN ACCORDANCE WITH THE ARCHITECTS ACT 2010. CONTROLLED DOCUMENTS INCLUDE CONTRACTS, DRAWINGS, SPECIFICATIONS, REPORTS, RECORDS, OR UNFINISHED CONTRACTS. THIS DRAWING IS NOT A CONTROLLED DOCUMENT. THIS DRAWING IS NOT A CONTROLLED DOCUMENT AND SHOULD NOT BE USED FOR ANY PURPOSES OTHER THAN FOR INFORMATIONAL PURPOSES. TODD ARCHITECTS WILL NOT BE RESPONSIBLE FOR ANY DAMAGE OR LOSS OF PROFIT ARISING FROM THE USE OF THIS DRAWING OR ANY INFORMATION CONTAINED HEREIN. THIS DRAWING IS NOT TO BE USED FOR ANY PURPOSES OTHER THAN FOR INFORMATIONAL PURPOSES. TODD ARCHITECTS WILL NOT BE RESPONSIBLE FOR ANY DAMAGE OR LOSS OF PROFIT ARISING FROM THE USE OF THIS DRAWING OR ANY INFORMATION CONTAINED HEREIN.

CONTRACTORS ARE RESPONSIBLE FOR THE VERIFICATION OF ALL DIMENSIONS ON SITE AND THE ACCURACY OF THE INFORMATION. SHOULD SCALE DIMENSIONS DRAWINGS USE FIGURED DIMENSIONS ONLY



STATUS	DESCRIPTION	DATE	DRAWN BY	CHECKED BY
04	GROUND FLOOR AMENDED FROM AN UPDATED SURVEY	24/04/2018	JK	JK
03	LOGGED FOR PLANNING	24/04/2018	JK	JK
02	DRAFT PLANNING ISSUE	30/04/2018	JK	JK
01	SUBMITTED TO CLIENT FOR SIGN-OFF	30/03/2018	JK	JK

ST PATRICK'S CYFC & CRUSADERS ATHLETICS CLUB			
PROJECT	PROPOSED EXTENSION TO IRISHTOWN STADIUM		
DRAWING	EXISTING GROUND FLOOR PLAN		
DATE	16/05/18	DATE REV	16/05/18
PROJECT NO	16058-00-200-001-00	SCALE	1:100 @A1
DATE	16/05/18	PROJECT NO	16058-00-200-001-00
SCALE	1:100 @A1	DATE	16/05/18

TODD ARCHITECTS
 11 PRERRIDGE LANE
 DUBLIN 2, D04 6X42
 T: 01 4622 500
 ADM@TODDARCH.ITE
 WWW.TODDARCH.ITE

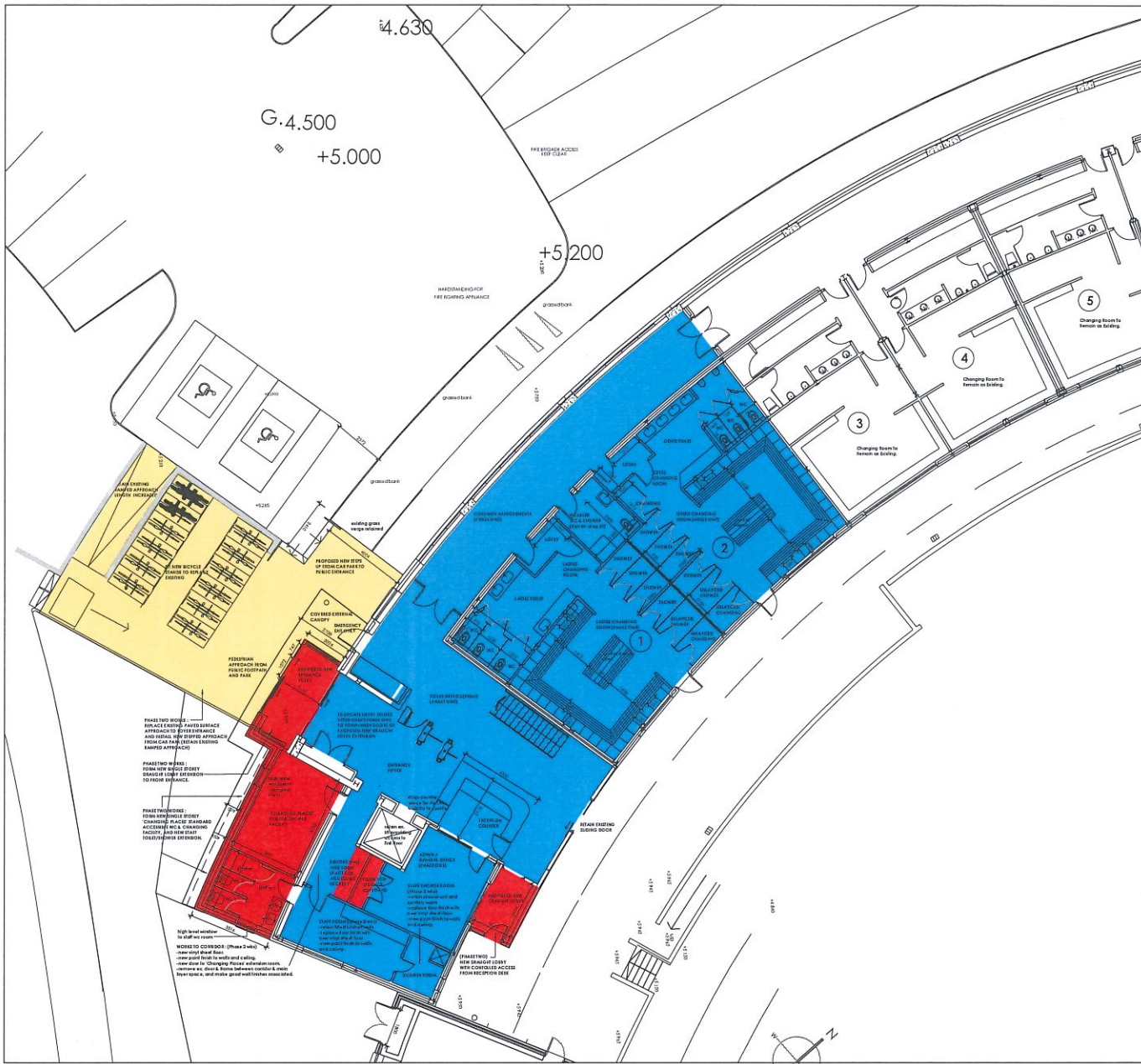

PROPOSED GROUND FLOOR PLAN 1:100

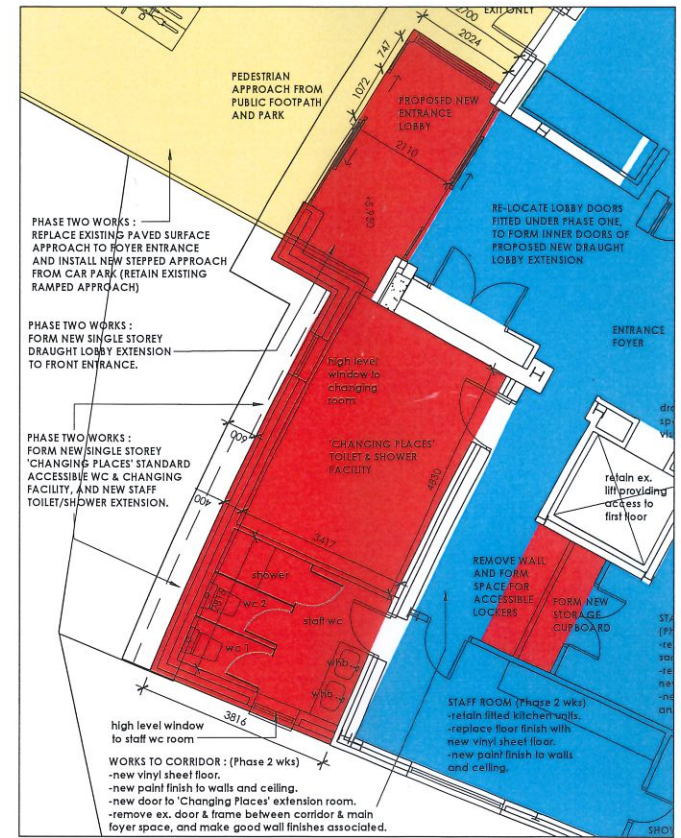

DETAIL OF PROPOSED ENTRANCE DRAUGHT LOBBY / STAFF ROOM & ACCESSIBLE CHANGING EXTENSIONS 1:50

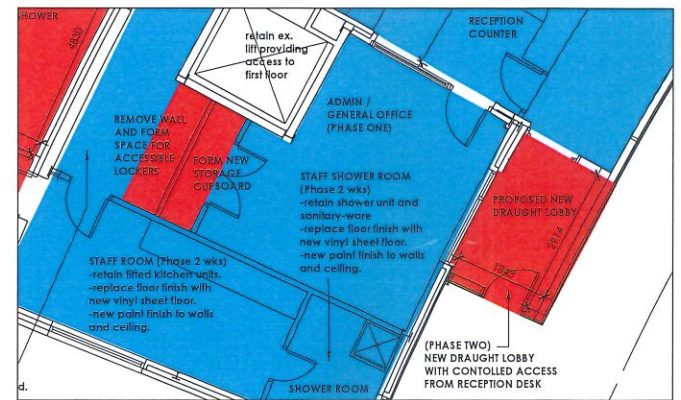

DETAIL OF PROPOSED DRAUGHT LOBBY OPENING ONTO VIEWING TERRACE 1:50

DISCLAIMER:
 THE ARCHITECT'S DRAWINGS AND DOCUMENTS ARE PROVIDED FOR YOUR INFORMATION ONLY AND ARE NOT TO BE USED FOR ANY OTHER PURPOSE. THE ARCHITECT'S LIABILITY IS LIMITED TO THE DESIGN AND CONSTRUCTION OF THE WORKS DESCRIBED IN THESE DRAWINGS AND DOCUMENTS. THE ARCHITECT DOES NOT ACCEPT LIABILITY FOR ANY OTHER WORKS OR FOR ANY DAMAGE TO PERSONS OR PROPERTY. THE ARCHITECT'S LIABILITY IS LIMITED TO THE DESIGN AND CONSTRUCTION OF THE WORKS DESCRIBED IN THESE DRAWINGS AND DOCUMENTS. THE ARCHITECT DOES NOT ACCEPT LIABILITY FOR ANY OTHER WORKS OR FOR ANY DAMAGE TO PERSONS OR PROPERTY.



- ALTERATIONS
- EXTENSIONS
- EXTERNAL WORKS

REVISIONS		DATE		BY		REASON	
04	04	04	04	04	04	04	04
02	17	12	20	04	04	04	04
02	27	07	20	04	04	04	04
01	06	02	20	04	04	04	04

1904/00-200-003 Proposed Ground Floor Plan 1:100 A1	TODD ARCHITECTS 11 RIVERVIEW LANE DUBLIN 4 TEL: +353 1 468 8000 E: INFO@TODDARCHITECTS.COM
--	--

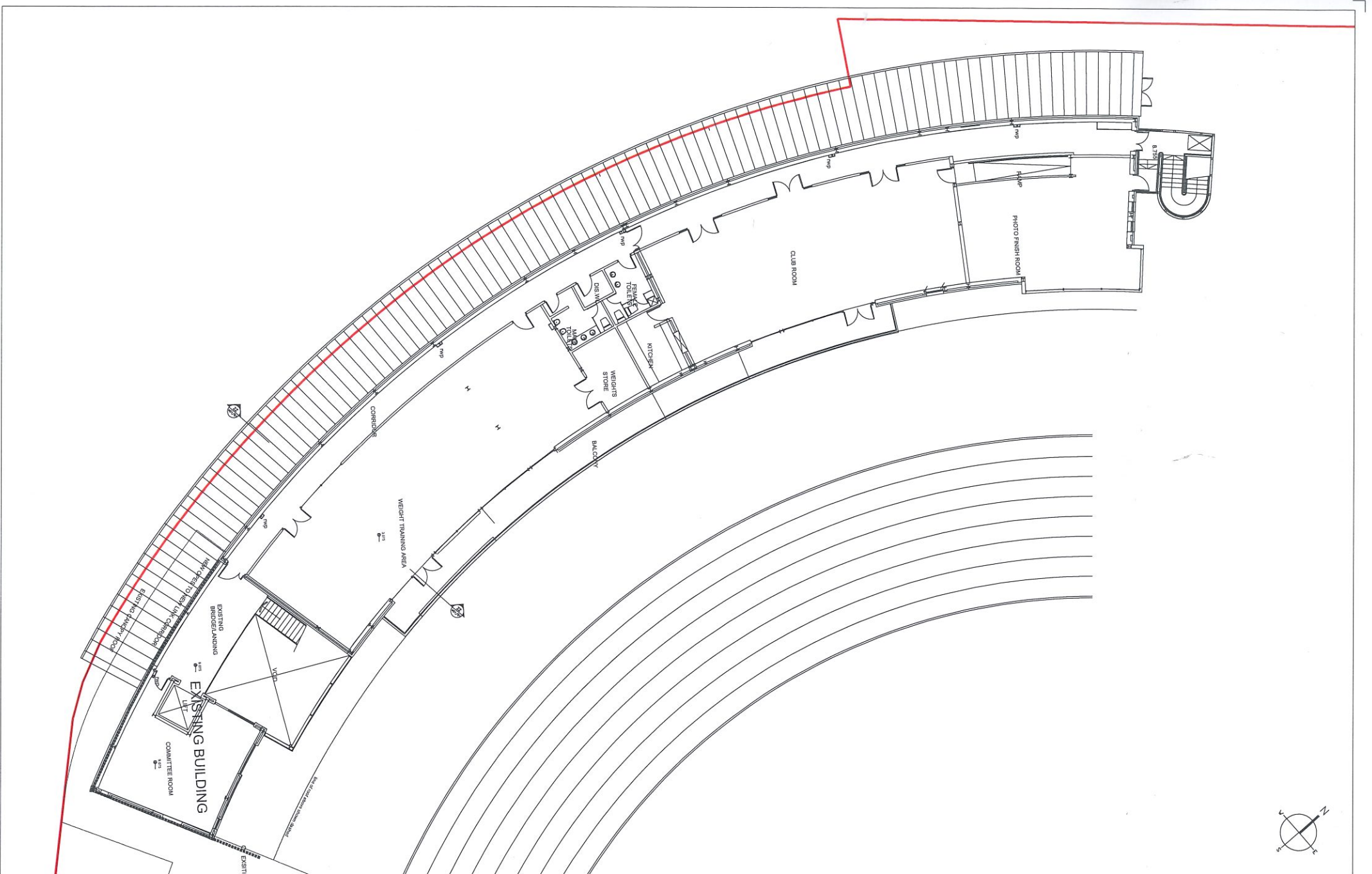

DISCLAIMER
 THE CLIENT ACCEPTS AND AGREES TO THE FOLLOWING: THE CLIENT'S RESPONSIBILITY FOR THE ACCURACY OF THE INFORMATION PROVIDED TO THE ARCHITECTS AND THE ARCHITECTS' LIABILITY FOR THE ACCURACY OF THE INFORMATION PROVIDED TO THE CLIENT. THE ARCHITECTS' LIABILITY IS LIMITED TO THE PROFESSIONAL SERVICES PROVIDED AND DOES NOT EXTEND TO THE ACCURACY OF THE INFORMATION PROVIDED TO THE CLIENT. THE ARCHITECTS' LIABILITY IS LIMITED TO THE PROFESSIONAL SERVICES PROVIDED AND DOES NOT EXTEND TO THE ACCURACY OF THE INFORMATION PROVIDED TO THE CLIENT. THE ARCHITECTS' LIABILITY IS LIMITED TO THE PROFESSIONAL SERVICES PROVIDED AND DOES NOT EXTEND TO THE ACCURACY OF THE INFORMATION PROVIDED TO THE CLIENT.



DATE	DESCRIPTION	BY	CHECKED BY	CLIENT
04	GROUND FLOOR AMENDED FROM AN UPDATED SURVEY	24/04/2018	JK	ST PATRICK'S CYFC & CRUSADERS ATHLETICS CLUB
03	LOGGED FOR PLANNING	24/04/2018	JK	PROPOSED EXTENSION TO IRISHTOWN STADIUM
02	DRAFT PLANNING ISSUE	06/04/2018	JK	EXISTING FIRST FLOOR PLAN
01	SUBMITTED TO CLIENT FOR SIGN-OFF	30/03/2018	JP	PLANNING APPLICATION

PROJECT: PROPOSED EXTENSION TO IRISHTOWN STADIUM
 DRAWING NO: 16055-00-205-002-00
 DATE: 23/04/2018
 SCALE: 1:100 @A1
 DRAWING NO: 16055-00-205-002-00
 ARCHITECTS: TODD ARCHITECTS
 11 FEMERS VLE LAINE
 DUBLIN 2, D02 X822
 T 01 8620 500
 ADMIN@TODDARCH.IT
 WWW.TODDARCH.IT

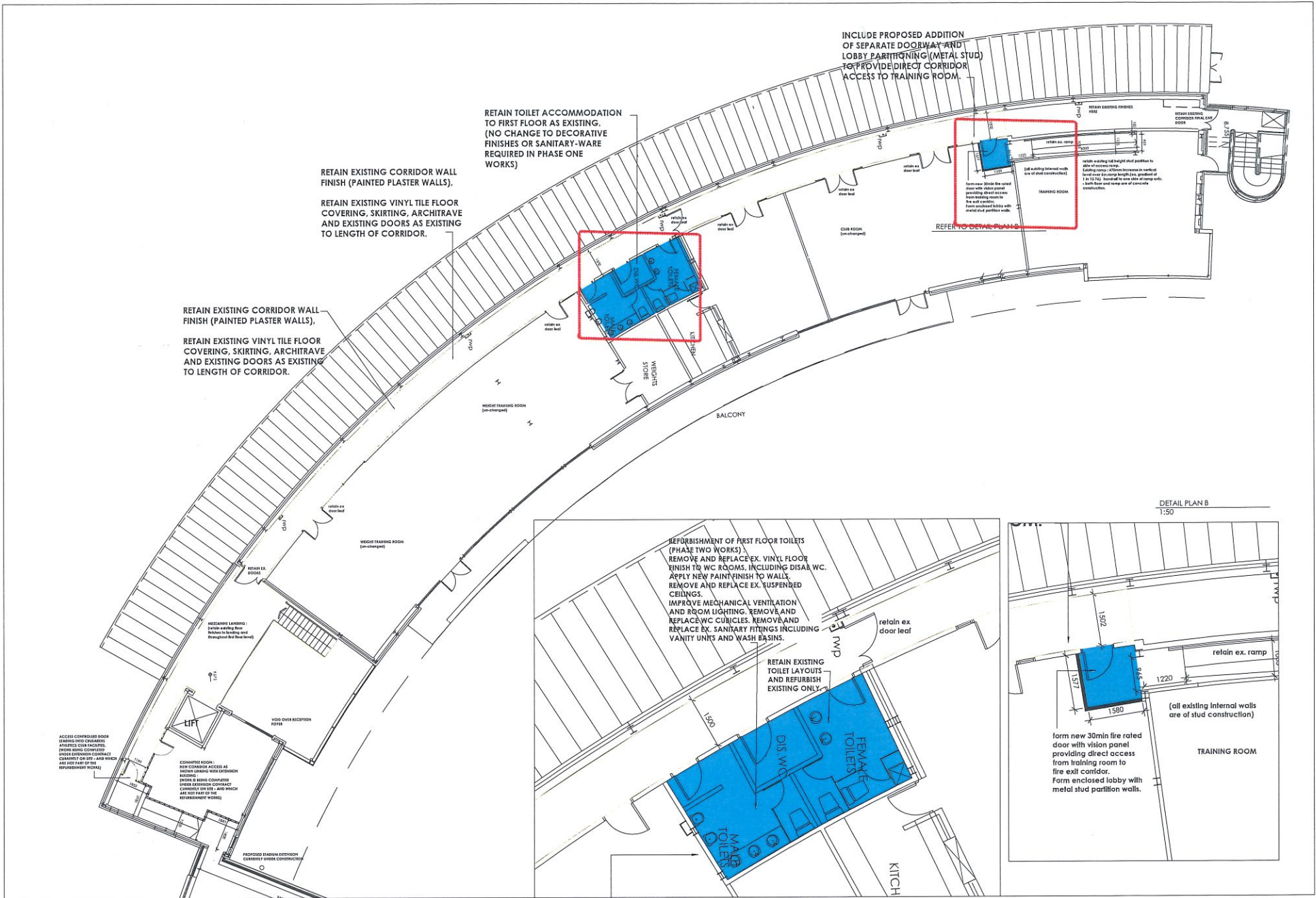

DISCLAIMER:
USED ARCHITECTS SOLELY THAT INSPECTORS CAN ONLY AS APPROVED CONTROLLED DOCUMENTS FORMATION OF PROFILES. CONTROLLED DOCUMENTS FORMATION INCLUDES ARCHITECTS, ENGINEERS, ELECTRICAL ENGINEERS, CIVIL ENGINEERS, PLUMBING ENGINEERS, MECHANICAL ENGINEERS, STRUCTURAL ENGINEERS, LANDSCAPE ARCHITECTS, INTERIOR DESIGNERS, ENVIRONMENTAL ENGINEERS, AND OTHERS. THE ARCHITECTS, ENGINEERS, AND OTHERS, ARE NOT RESPONSIBLE FOR ANY DAMAGE, LOSS, OR INJURY, INCLUDING ECONOMIC LOSS, ARISING FROM THE USE OF ANY INFORMATION OBTAINED FROM THIS DOCUMENT. THE ARCHITECTS, ENGINEERS, AND OTHERS, ARE NOT RESPONSIBLE FOR ANY DAMAGE, LOSS, OR INJURY, INCLUDING ECONOMIC LOSS, ARISING FROM THE USE OF ANY INFORMATION OBTAINED FROM THIS DOCUMENT. THE ARCHITECTS, ENGINEERS, AND OTHERS, ARE NOT RESPONSIBLE FOR ANY DAMAGE, LOSS, OR INJURY, INCLUDING ECONOMIC LOSS, ARISING FROM THE USE OF ANY INFORMATION OBTAINED FROM THIS DOCUMENT.

14012020	Scheme Design	14012020	Prepared Improvement Works to Milltown Stadium
J.P.	Architect	J.P.	Proposed First Floor Plan - (Phase One Works)
19041-00-200-002		06	

© TODD Architects Ltd. All Rights Reserved

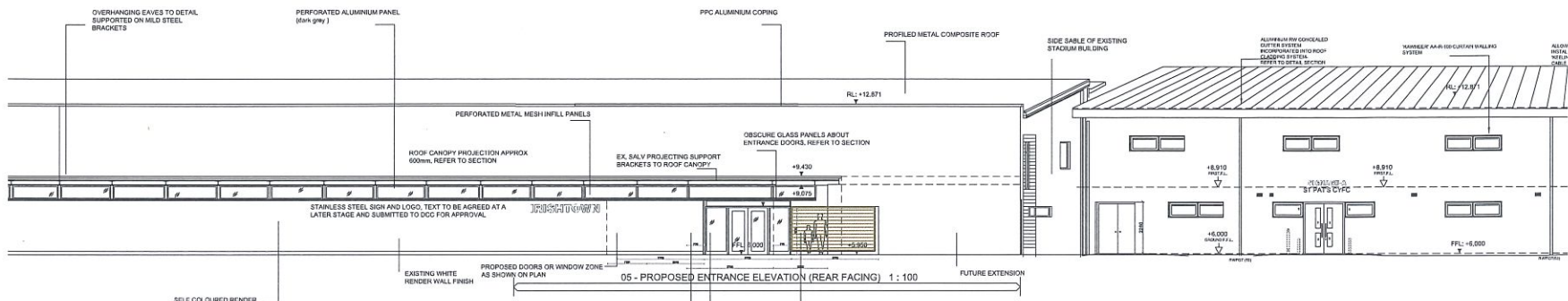

02 Proposed Entrance Elevation 02
300-102 1:100

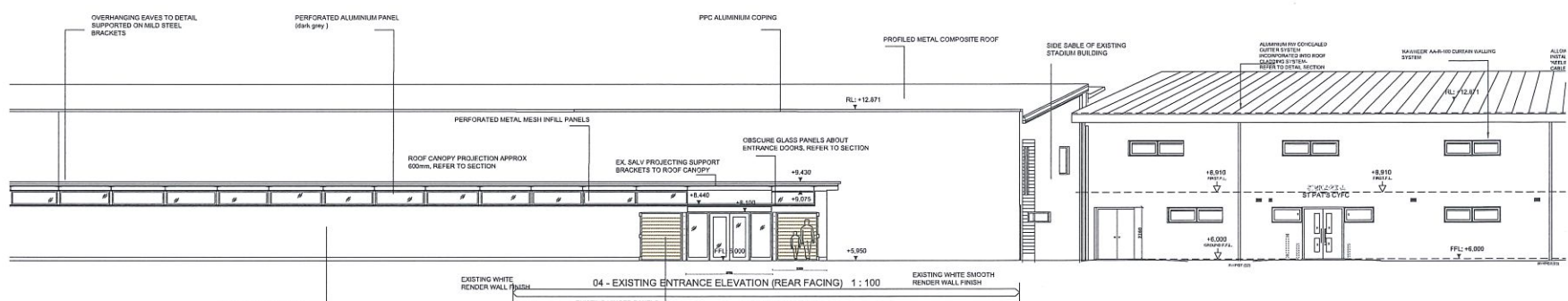

01 Existing Entrance Elevation
300-101 1:100

DISCLAIMER:
THESE ARCHITECTS DRAWINGS ARE THE PROPERTY OF TODD ARCHITECTS LTD. YOU ARE NOT TO REPRODUCE OR TRANSMIT IN ANY FORM OR BY ANY MEANS, ELECTRONIC OR MECHANICAL, INCLUDING PHOTOCOPYING, RECORDING, OR BY ANY INFORMATION STORAGE AND RETRIEVAL SYSTEM, WITHOUT THE WRITTEN PERMISSION OF TODD ARCHITECTS LTD. THE ARCHITECTS ACCEPT NO LIABILITY FOR ANY LOSS OR DAMAGE ARISING AS A RESULT OF RELIANCE UPON THESE DRAWINGS OR ANY INFORMATION THEREIN. THE ARCHITECTS ACCEPT NO LIABILITY FOR ANY LOSS OR DAMAGE ARISING AS A RESULT OF RELIANCE UPON THESE DRAWINGS OR ANY INFORMATION THEREIN, INCLUDING PHOTOCOPYING, RECORDING, OR BY ANY INFORMATION STORAGE AND RETRIEVAL SYSTEM, WITHOUT THE WRITTEN PERMISSION OF TODD ARCHITECTS LTD. THE ARCHITECTS ACCEPT NO LIABILITY FOR ANY LOSS OR DAMAGE ARISING AS A RESULT OF RELIANCE UPON THESE DRAWINGS OR ANY INFORMATION THEREIN.

TODD ARCHITECTS 24, DELANEY SQUARE COURT DUBLIN 9 TEL: +353 1 405 7100 WWW.TODDARCHITECTS.COM			TODD	
CONCEPT			DUBLIN CITY COUNCIL	
DATE: 30/01/2020			PROJECT NAME: PROPOSED ALTERATIONS TO IRISHTOWN STADIUM	
DRAWN BY: EM			CHECKED BY: JP	
DATE: 30/01/2020			DRAWING NO.: 19041-00-300-001	
PROJECT NO.: 19041-00-300-001			REVISION NO.: 04	
DATE: -			DRAWING TITLE: Existing and Proposed Rear Entrance Elevation	
DESCRIPTION: -			DRAWN BY: EM	
DATE: -			CHECKED BY: JP	
DESCRIPTION: -			DATE: -	

© TODD ARCHITECTS LTD. All rights reserved.